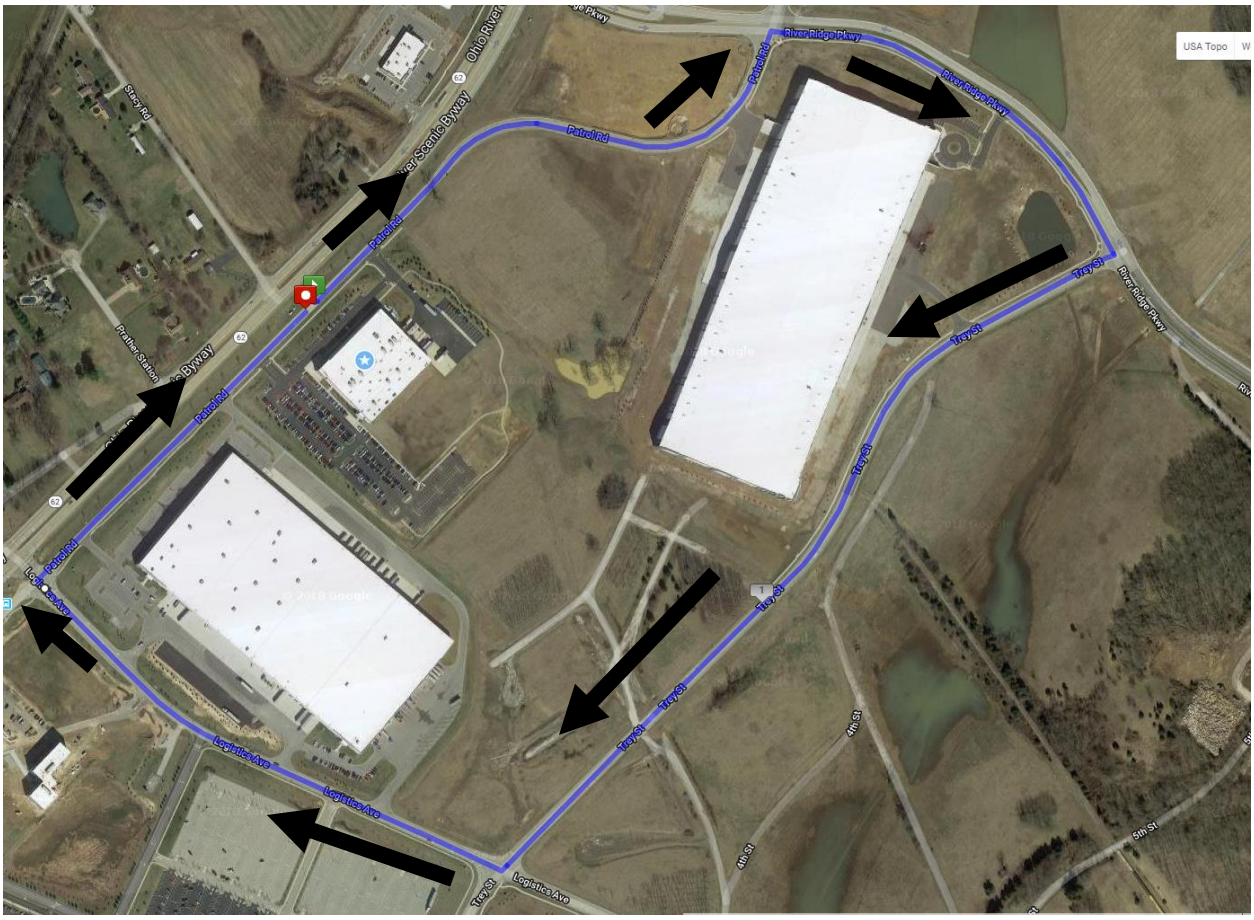

Southern Indiana O2Breathe Walk Route
Total Distance: 1.85 miles

Exit the BriovaRX Parking lot
Turn right on Patrol Road
Turn Right on River Ridge Parkway
Turn Right on Trey St
Turn Right on Logistics Ave
Turn Right on Patrol Road
Enter the BriovaRX Parking lot